

MOHIT SANTRAM

PORTFOLIO SAMPLES

OMNIGON

CLEARME.COM



MOHIT SANTRAM
UX PRODUCT DESIGNER

CONTACT
@msantram
mohit@santram.net

OMNIGON - CLEARME.COM - WEB SIGN UP

FlyClear.com
4.0 How to Join

1024 Pixels

1.0 REGISTER LOGIN SHARE

2.0 CLEAR Secure your way. WHAT IS CLEAR | HOW IT WORKS | WHERE IT WORKS | HOW TO JOIN | WHAT IS NEW

3.0 Rediscover CLEAR! Joining is easy.

4.0 New enrollment begins late Summer with 3 easy steps:

5.0 1 Register Online 2 Verify with your passport 3 Receive your CLEAR Card

6.0 HOW IT WORKS BIOMETRIC TECHNOLOGY TELL YOUR AIRPORT GET IN TOUCH

7.0 Cras vitae tortor orci vel laoreet justo pulvinar a stuce. Aenean ullamcorper euismod porta. Quisque ut est suscipit tellus feugiat iaculis. Lorem ipsum dolor sit amet, consectetur adipiscing elit. Mauris quis nulla nunc.

8.0 Fusce tristique, leo nec luctus malesuada, urna lacus fermentum odio, et aes. Lorem ipsum dolor sit tellus feugiat iaculis. Praesent pellentesque auctor imperdiet. Pellentesque vitae mauris metus. Nam sed gravida mauris. Ut ipsum urna, cursus facilisis aliquet vitae, vestibulum eget orci. Aenean ut metus in justo [Get in Touch](#).

9.0 How it is Secure Panacea elementum urna sapien non justo. Vestibulum non dui tortor. [Fusce pulvinar](#) odio id elit porttitor placerat. Integer neque eros, venenatis vitae mattis eget, ullamcorper vel iugula. Quisque eget nibh purus, id eleifend arcu.

10.0 In hac habitasse platea dictumst. Morbi dictum libero ut orci pretium trincidunt. Sed gravida orci a velit acumsan et suscipit velit scelerisque. Nulla massa tellus, aliquam a sollicitudin eget, varius eget turpis.

11.0 Get in Touch Nam sed gravida mauris. Ut ipsum urna, cursus facilisis aliquet vitae, vestibulum eget orci. Phasellus nulla elit. Faucibus non sodales non.

12.0 I Am A New Member Looking for more information

13.0 First Name required Last Name required

14.0 E-Mail required Phone Number required

15.0 Address City

16.0 U.S. State Select a State U.S. ZIP Code

17.0 Please bring CLEAR to the following airports where I travel most Select an Airport + ADD TO LIST

18.0 Selected Airports Indianapolis International - IND Kansas City International - MCI Charlotte/Douglas International - CLT Philadelphia International Airport - PHL Laguardia Airport - LGA

19.0 General Comments

20.0 CANCEL SUBMIT

21.0 Copyright © 2010 Aclear, LLC. All Rights Reserved. Home Privacy Policy California Privacy Rights Terms of Use FAQs Contact Us

- NOTES:
- How to Join will walk users through the sign up process and explain the technology used.
- 1.0) CLEAR LOGO
Tag line to identify and brand the page.
- 2.0) HEADER
The Header tag line will describe important advantages of using CLEAR.
- 3.0) HEADLINE
Text call to action.
- 4.0) HOW IT IS SECURE
The How It Is Secure copy will encourage users to understand the sign up and activation process.
- 5.0) MEMBER TYPE
Users must select if they are a New Member or Looking For More Information.
- 6.0) ADD TO LIST
Users are asked to select locations from a list of airports where they would like to see CLEAR. Pressing Add To List will populate the currently selected Airport from the drop down list to the list of displayed locations. When an airport has been selected from the list, it will no longer be displayed within the drop down.
- 7.0) SELECTED AIRPORTS
Users can see all of the airports that they have selected.
- 8.0) COPYRIGHT INFORMATION
The CLEAR logo will be visible on all pages and always link to the home page.
- 9.0) REGISTER, LOGIN/LOGOUT & SHARE
The Register, Login/Logout and Share buttons will allow users to quickly create, update and access their accounts as well as sharing CLEAR with other users via social networking channels.
- 10.0) PRIMARY NAVIGATION
The Primary Navigation is visible on all pages. If a section is active, it will be treated visually.
- 11.0) SECONDARY NAVIGATION
The Secondary Navigation is visible on many pages, but may change from page to page. If a section is active, it too will be treated visually.
- 12.0) FOOTER
The Footer contains several components and static pages. Share, Get in Touch, Testimonials, Privacy Policy, California Privacy Policy, Terms of Use, FAQ, Contact Us, Social Media and Partners.

Clear_SitemapWireframes_v2.2_063010.graffle | 4.0 How to Join
version 2.2 | Wed Jun 30 2010 | Omnigon Communications, LLC | Mohit Santram

OMNIGON - CLEARME.COM - NEW ENROLLMENT USER FLOW

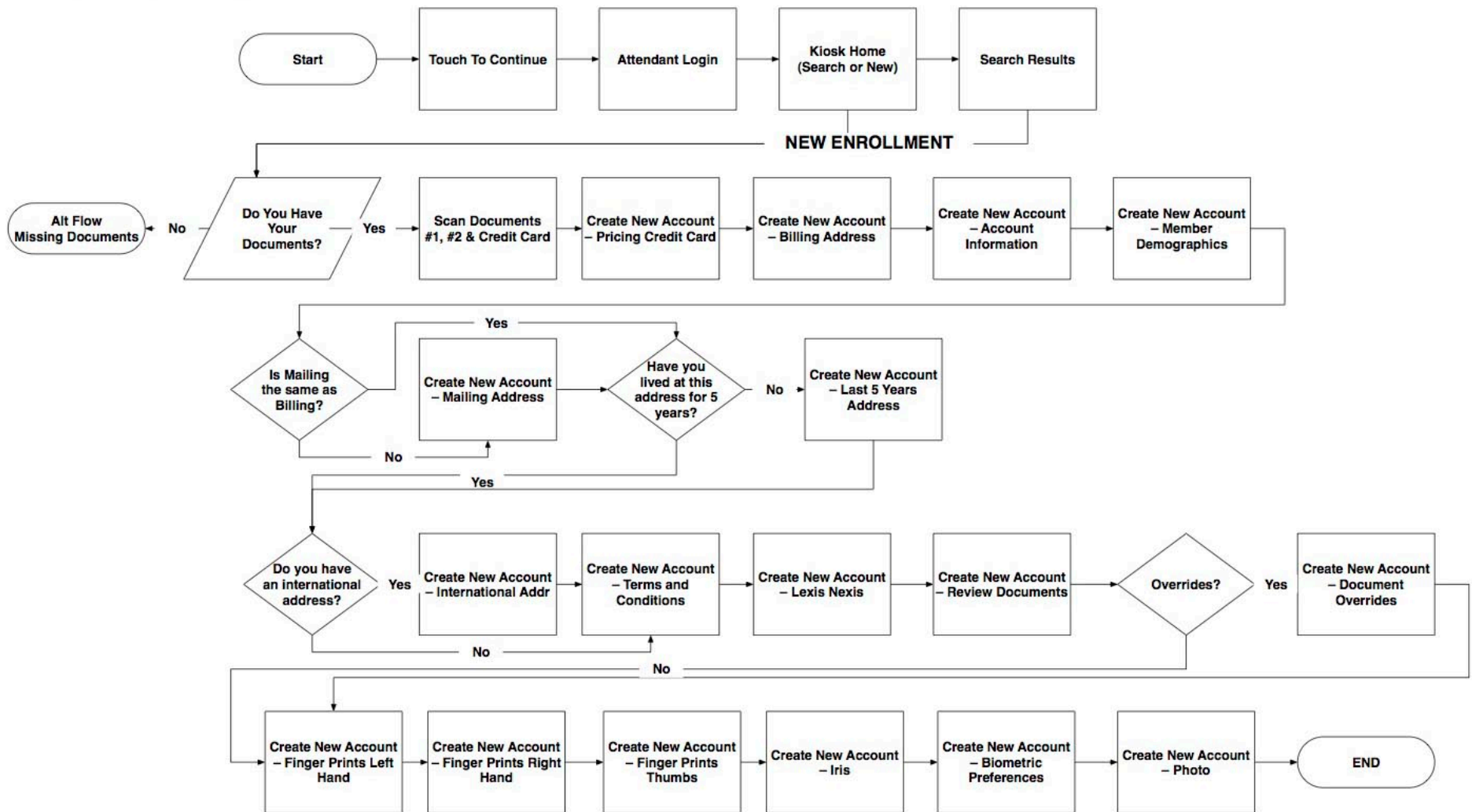

OMNIGON - CLEARME.COM - USER VERIFICATION FLOW

FlyClear Kiosks
User Verification Process Flow

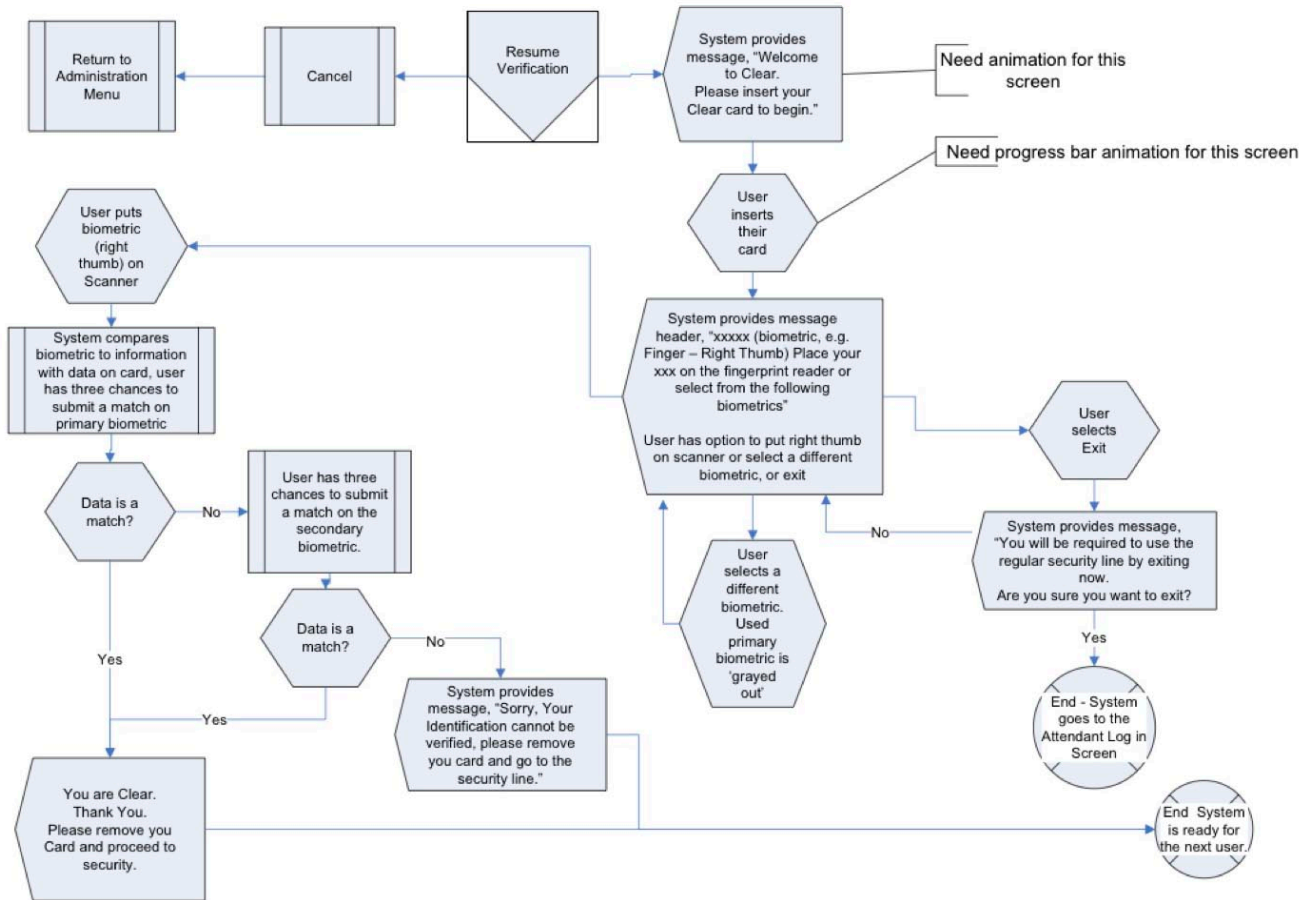

NOTES:
CLEAR Verification Kiosks will be monitored by CLEAR Attendants. New and Existing CLEAR users will be guided through the verification process if they assistance.
This Process Flow describes the following pages and how the user traverses through the system.

OMNIGON - CLEARME.COM - ATTENDANT LOGIN

FlyClear Kiosks
0.1 Attendant Login

1024 Pixels

CLEAR Secure your way. MENU

Attendant Login

User Name

Joh

Password

START CAPTURE CLEAR

Fingerprint

728 Pixels

NOTES:

CLEAR Enrollment Kiosks will be monitored by CLEAR Attendants. New and Existing CLEAR users will be guided through the enrollment process.

1.0) CLEAR LOGO
The CLEAR logo will always be displayed.

2.0) ATTENDANT LOGIN
The Attendant will be asked to enter in their User Name and their Password via the keyboard.

2.1) START CAPTURE & CLEAR
The Attendant will also be required to scan in their fingerprint. they must press the Start Capture button and place their fingerprint on the scanner.

3.0) MENU
The contextual Menu allows users to access several system level actions. These actions include Log Out, Restart, Shutdown, User Management and Diagnostic Mode. The user will only see actions for which they have access privileges.

4.0) FINGERPRINT PREVIEW
Users will see a preview of their fingerprint after a successful scan.

OMNIGON - CLEARME.COM - FINGERPRINT SCAN

FlyClear Kiosks
1.1.2 Fingerprints

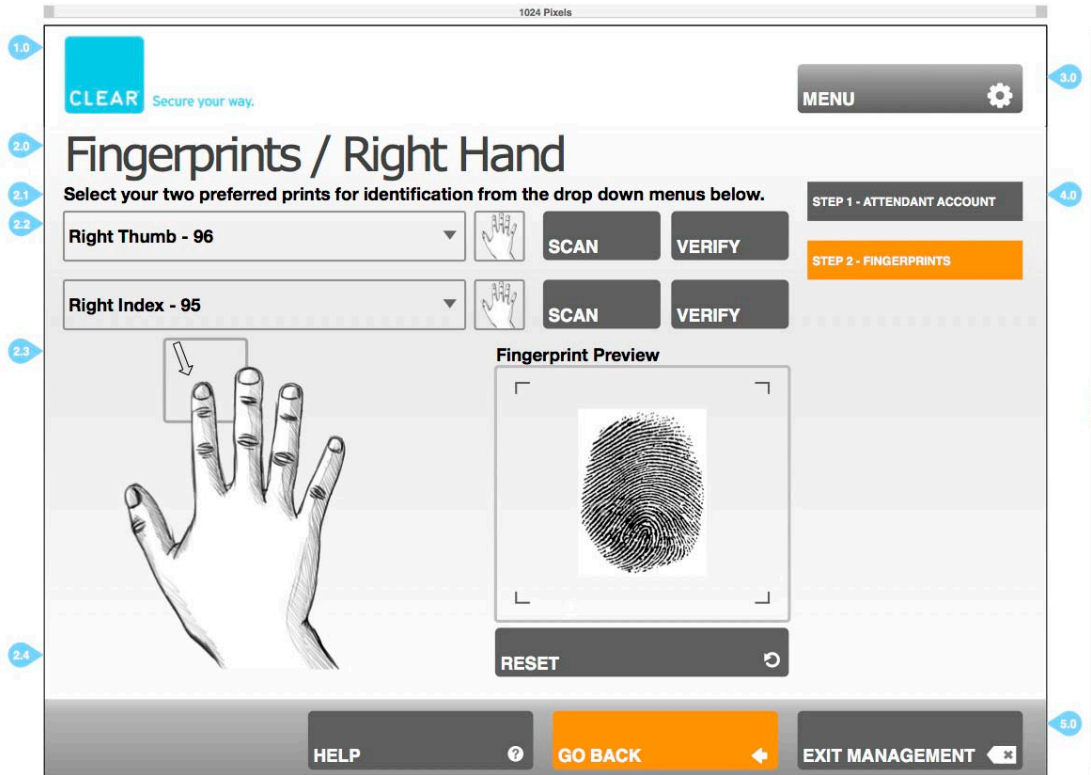

NOTES:

CLEAR Admin Attendants are able to administer all existing CLEAR Attendants for the Airport's Kiosks and add new Attendants.

1.0) CLEAR LOGO

The CLEAR logo will always be displayed.

2.0) FINGERPRINTS / RIGHT HAND

The page header will alert the user of their contextual placement.

2.1) INSTRUCTIONS

Users must verify **both** biometric data identifiers to proceed.

2.2) SELECT BIOMETRIC DATA

The CLEAR Admin must ensure that the Biometric Data is recorded properly, verified and selected within this page.

2.3) FINGERPRINTS/RIGHT HAND & FINGERPRINT PREVIEW

Users must place their hand and fingers on top of the glass scanner to properly record their biometric data. This essential information will help identify the user. Fingerprint Preview will display the scanned fingerprint images to the user.

2.4) CLEAR

Standard buttons and behavior.

3.0) MENU

The contextual Menu allows Admin Users to access several system level actions. These actions include Log Out, Restart, Shutdown, User Management and Diagnostic Mode.

4.0) ATTENDANT STEPS

The step by step buttons will help guide the user through the sign up process.

5.0) HELP, GO BACK AND EXIT MANAGEMENT

Standard contextual buttons.

FlyClear Kiosks

0.2 User Login - Select Secondary Biometric

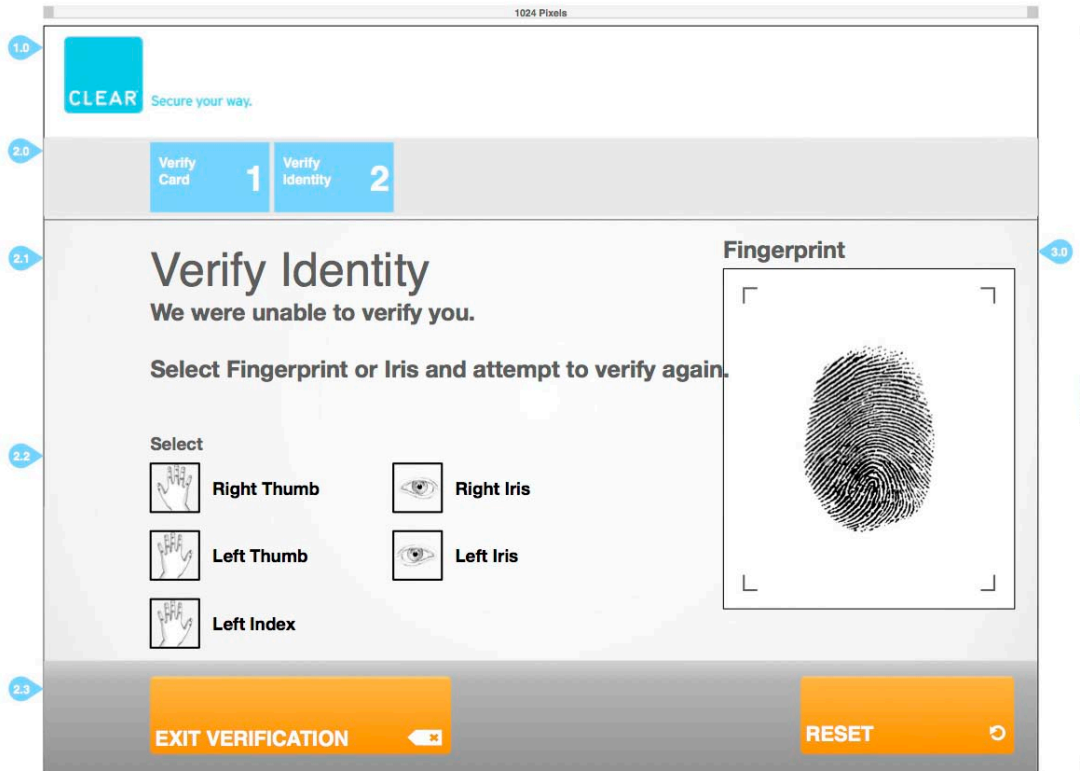

NOTES:

CLEAR Verification Kiosks will be monitored by CLEAR Attendants. New and Existing CLEAR users will be guided through the verification process if they assistance.

1.0) CLEAR LOGO

The CLEAR logo will always be displayed.

2.0) TWO STEPS OF VERIFICATION

The two steps of verification are displayed to the user. The current step will be the last blue button from left to right.

2.1) VERIFY IDENTITY

Users will verify their identity with their CLEAR card and verifying a specific biometric at the kiosk. **Since the user was unable to properly verify their Primary Biometric, they must choose their Secondary Biometric value to verify. They will only have three more chances to verify their identity**

2.2) SELECT BIOMETRIC

The user may select an alternate Biometric value to verify their identity.

2.3) EXIT VERIFICATION & CLEAR

Users can exit the CLEAR verification system at anytime by pressing Exit Verification. Clear will reset the scanned image.

3.0) FINGERPRINT PREVIEW

Users will see a preview of their fingerprint after a successful scan.

OMNIGON - CLEARME.COM - VERIFY DOCUMENTS

FlyClear Kiosks
0.5 Scan Documents

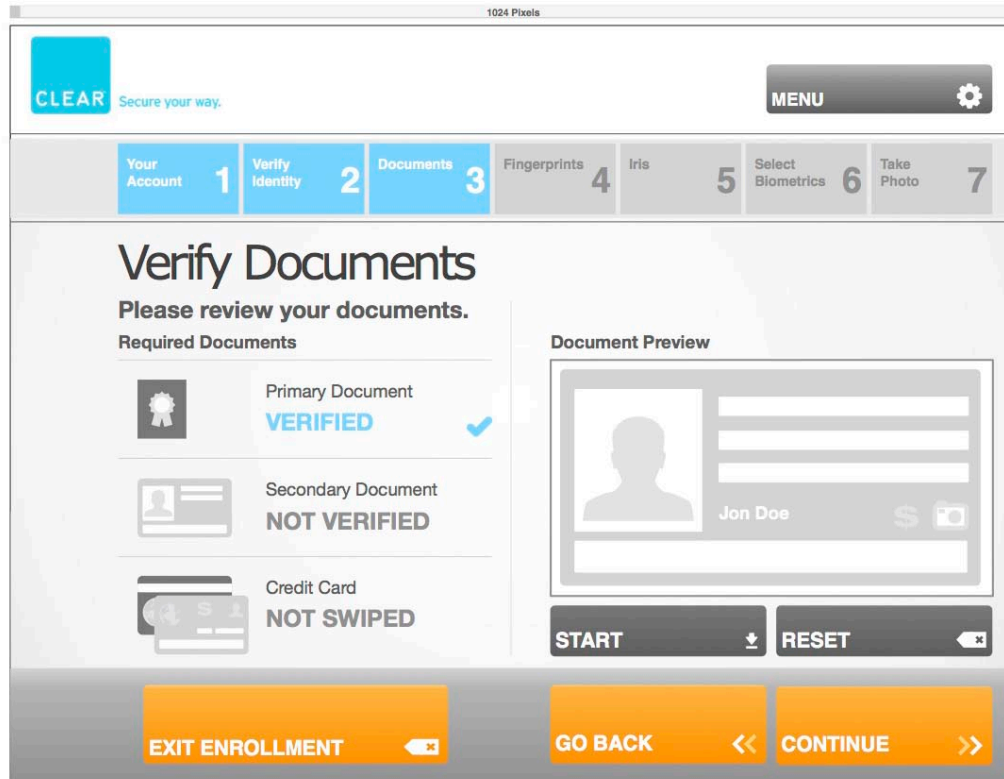

NOTES:

CLEAR Enrollment Kiosks will be monitored by CLEAR Attendants. New and Existing CLEAR users will be guided through the enrollment process.

1.0) CLEAR LOGO

The CLEAR logo will always be displayed.

2.0) SEVEN STEPS OF ENROLLMENT

The seven steps of enrollment are displayed to the user. The current step will be the last blue button from left to right.

2.1) VERIFY DOCUMENTS

Users will scan, Verify and Authenticate their travel and identification documents at the kiosk with the Attendant.

2.2) PRIMARY DOCUMENT

The Primary Document will traditionally be the user's Passport.

2.3) SECONDARY DOCUMENT

The Secondary Document can be several items, though traditionally the user's Driver's License or State/Province/Country Identification card.

2.4) CREDIT CARD

A valid Credit Card must be used to process payment.

2.5) EXIT ENROLLMENT, GO BACK & CONTINUE

Exit Enrollment will end the current enrollment process and return the user to the main screen. Go Back will navigate to the previous page and the Continue button will navigate to the next page within the enrollment process.

3.0) MENU

The contextual Menu allows users to access several system level actions. These actions include Log Out, Restart, Shutdown, User Management and Diagnostic Mode. The user will only see actions for which they have access privileges.

4.0) DOCUMENT PREVIEW

Users will see a preview of their document after a successful scan.

4.1) START & RESET

The Attendant will be required to scan in the User's documents. Using the Start and Reset buttons, they will initiate the iAuthenticate device. A preview of their scan will be visible within the Document Preview area.

OMNIGON - CLEARME.COM - USER IRIS SCAN

FlyClear Kiosks
2.11 Request Iris Image

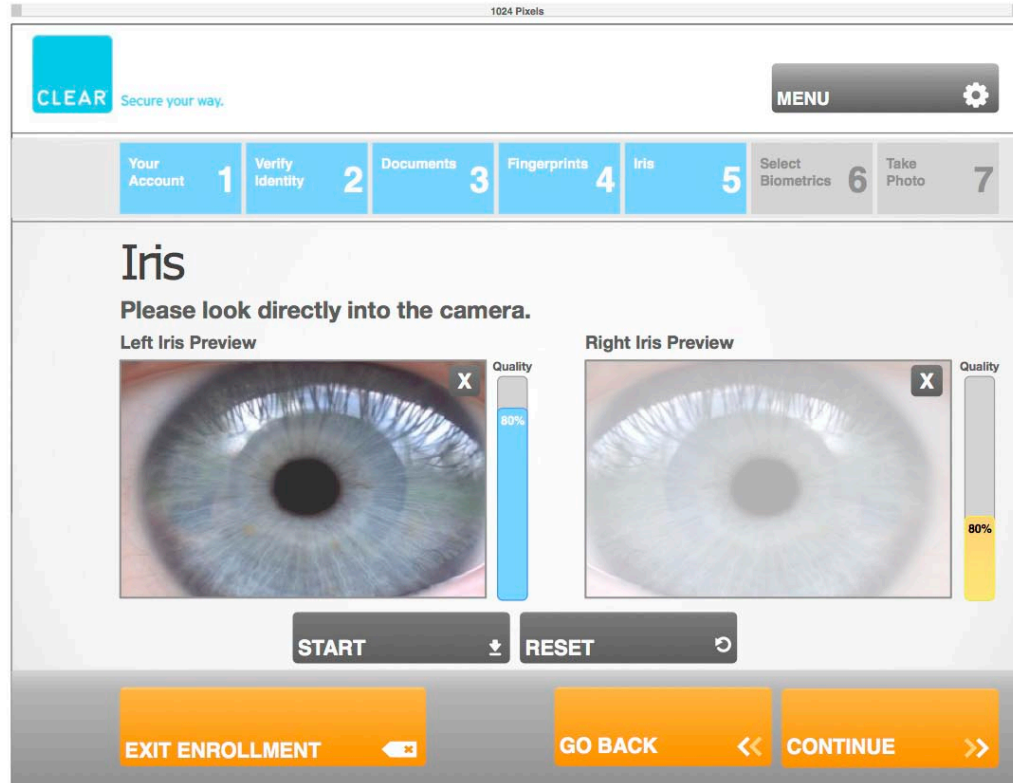

NOTES: